

LIEU DE LA MANIFESTATION

Maison des Sciences de l'Homme

4 rue Ledru – Clermont-Ferrand - Amphi 220 - Salles 332 et 28

Accès : Tram, arrêt Universités / C Vélo, station Universités

RENSEIGNEMENTS

Centre de Recherches sur les Littératures et la Sociopoétique

ICON-MICS@uca.fr

<https://iconmics.hypotheses.org>

RESPONSABLES

Viviane Alary & Emilie Gomes Da Silva

Université Clermont Auvergne

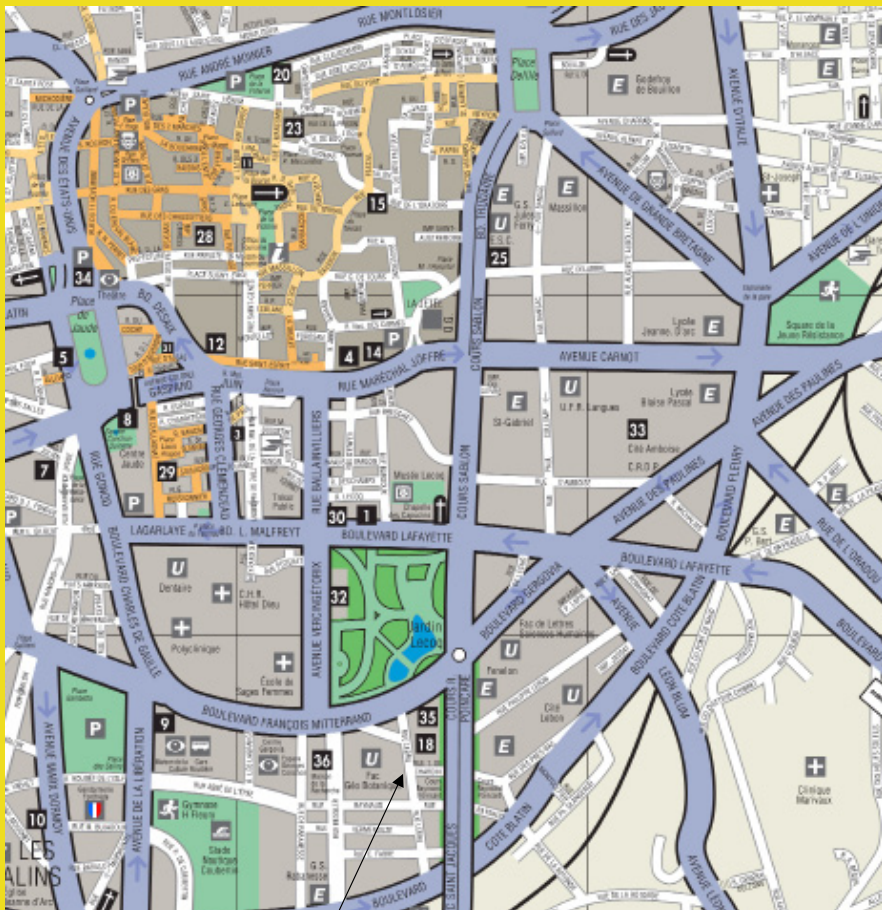

MSH 4 rue Ledru

Rencontre Action COST iCON-MICs

Investigation on Comics and Graphic Novels from the Iberian Cultural Area

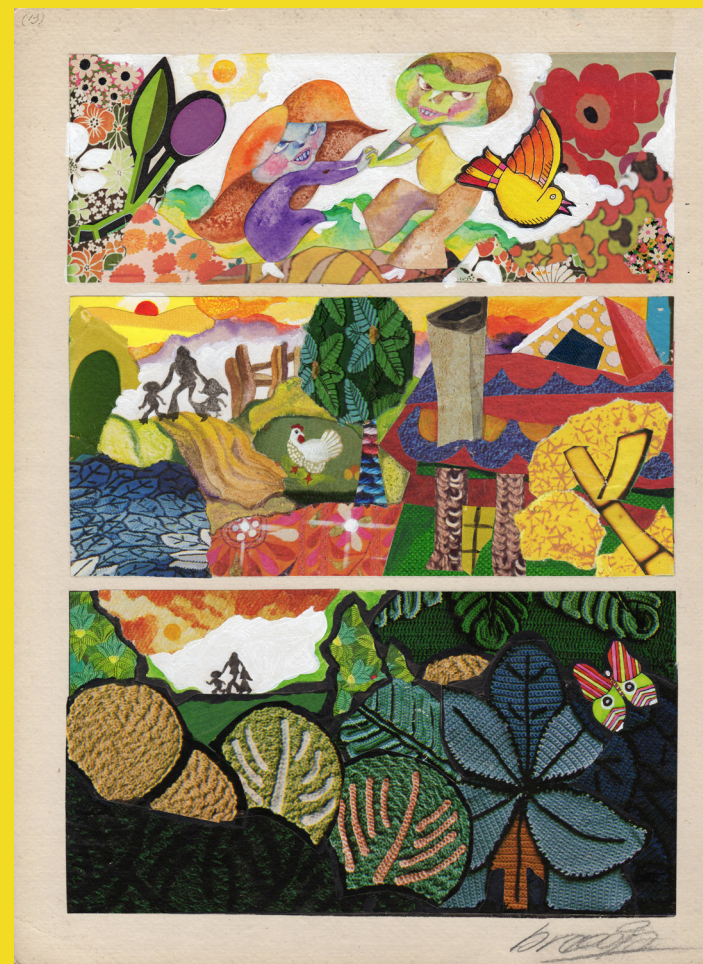

©Alberto Breccia

19 et 20 mai 2022

MSH, 4 rue Ledru, Clermont-Ferrand
Amphi 220, Salles 332 et 28

THURSDAY 19 MAY

9.00-9.45

Introductory meeting, Benedicte Mathios Director of CELIS, Sophie Chiari Director of MSH (at 9.15) and Pierre Mathieu Director of LLSHS Institute
Hybrid, Amphi 220

9.45-10.45

COFFEE BREAK

10.00-12.30

10.00-12.30	10.00-11.00	11.45-12.30	11.00-12.30
WG5 meeting	Poesía gráfica	Taller de Cómic	WG6 Meeting
Hybrid, room 28	Hybrid, CELIS room 211	Hybrid, room 332	Hybrid, amphi 220

12.30-14.30

LUNCH BREAK - Cafeteria Jaude

THURSDAY 19 MAY

14.30-16.00

14.30-16.00	14.30-15.45
WG5 mini-group workshops	Exposiciones virtuales meeting
Hybrid, room 28	Hybrid, room 332

16.00-17.00

16.00-17.00	16.00-17.00
Meetings WG1	Meeting , survey WG5 - CIBDI
Hybrid, room 28 General TEAMS	Hybrid, CELIS room 211

17.00-18.00

Management Committee 5
Hybrid, room 28

18.00-20.00

Working Group 4, 2 et 3 meeting
Hybrid, room 28

FRIDAY 20TH MAY

9.00-10.00

iCOOn-MICs- Instituto Cervantes, transversal meeting
Hybrid, room 28

10.00-11.00

Zotero workshop
Hybrid, room 28

10.30-11.30

COFFEE BREAK

11.15-12.30

Training Schools WG1, 2, 4 and 5 meeting, balance y
preparación 2022-2024
Hybrid, room 28

12.30-14.30

LUNCH BREAK - Cafétaria Jaude

14.30-16.00

Grupo "Autoras", meeting
Hybrid, room 28

16.00-16.45

Grupo "Investigadoras", meeting
Hybrid, room 28

16.45-18.30

Core Group 5, balance y planificación 2022-2024
Hybrid, room 332